Übung 186 - "Quadrille" (J. Haydn)

♩ = 100
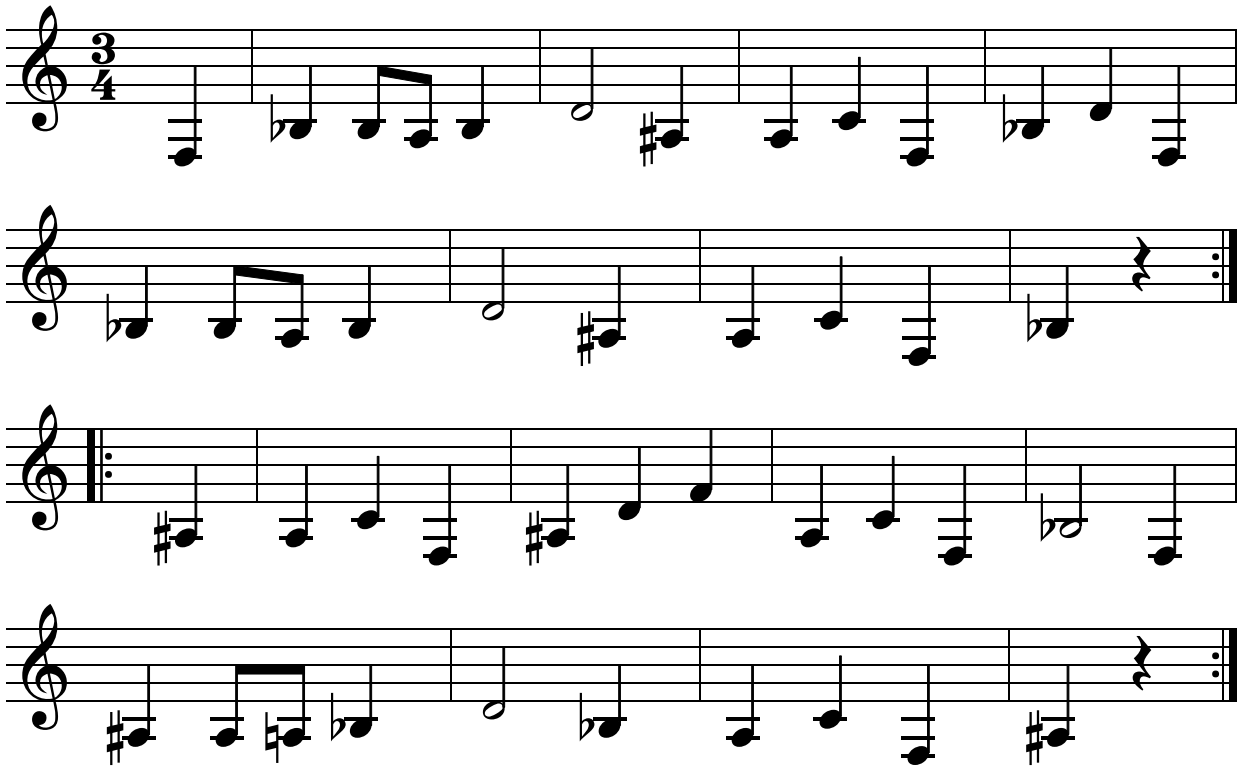
eigene Bearbeitung